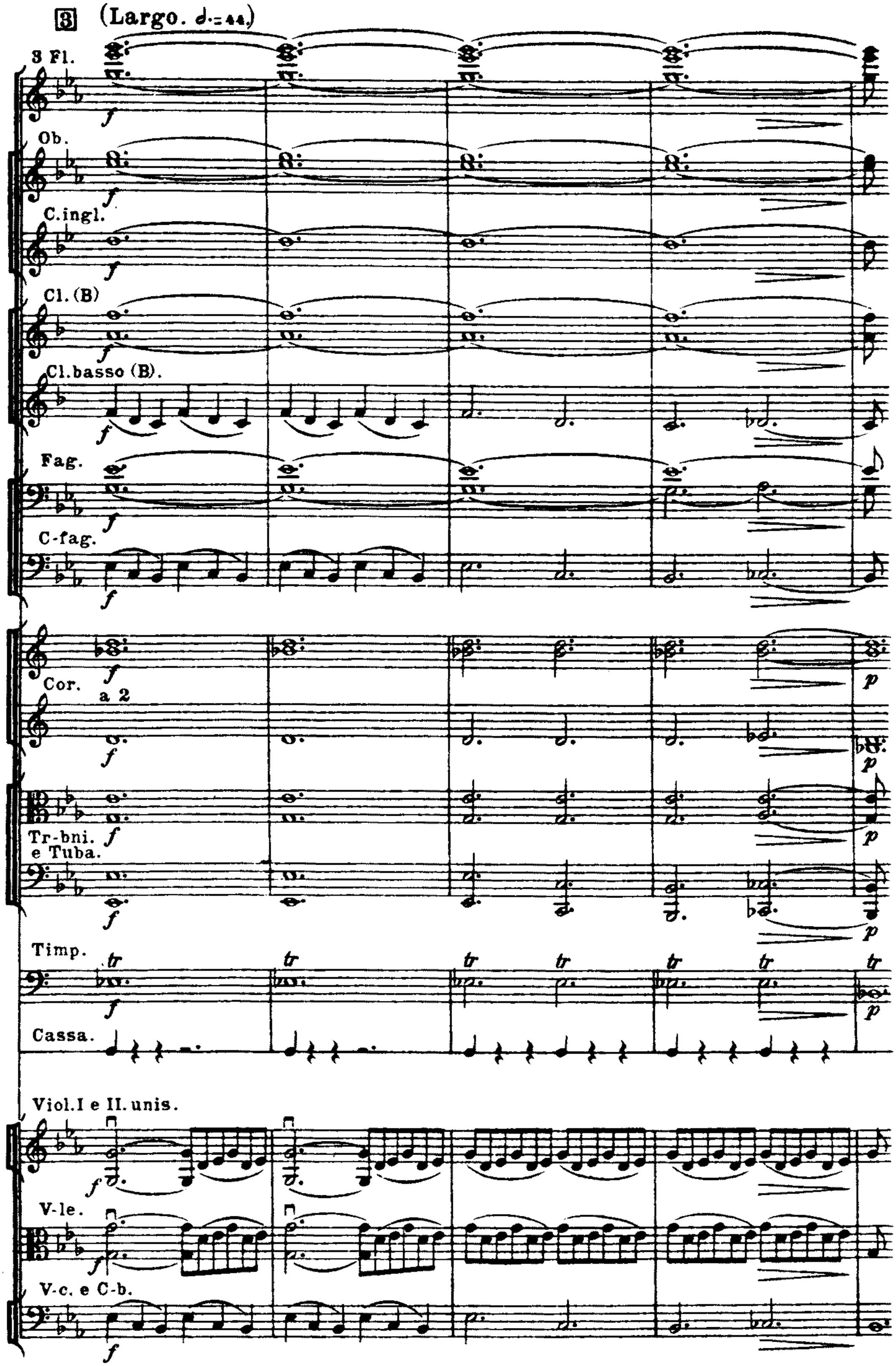Nº 86. "Sadko."
Nº 86. „Sadko."